

FRONT ELEVATION

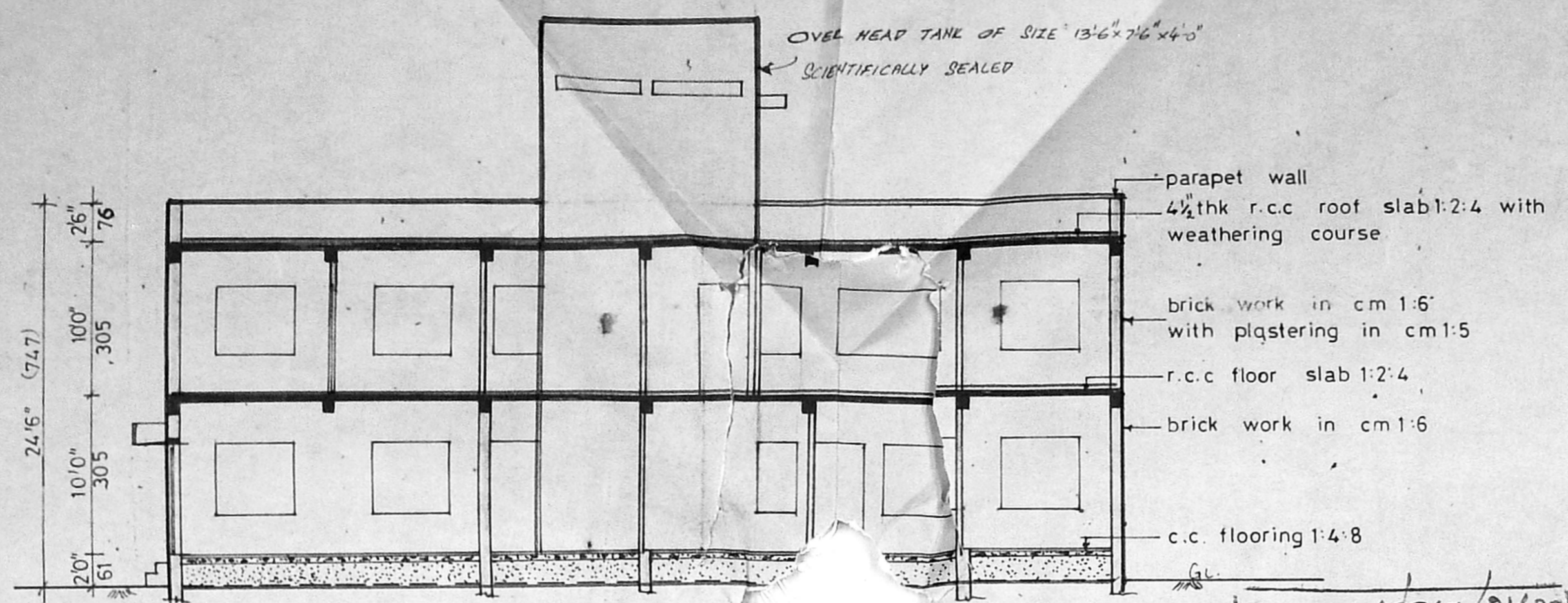

SECTION 0

Planning Permit No. 967/21632/92
APPROVED
SUBJECT TO CONDITIONS IN THIS PERMIT
No. 22/6353/2 7-2-92
FOR MEMBERS OF THE MADRAS DEVELOPMENT AUTHORITY
MADRAS DEVELOPMENT AUTHORITY
37'0" x 112'8"

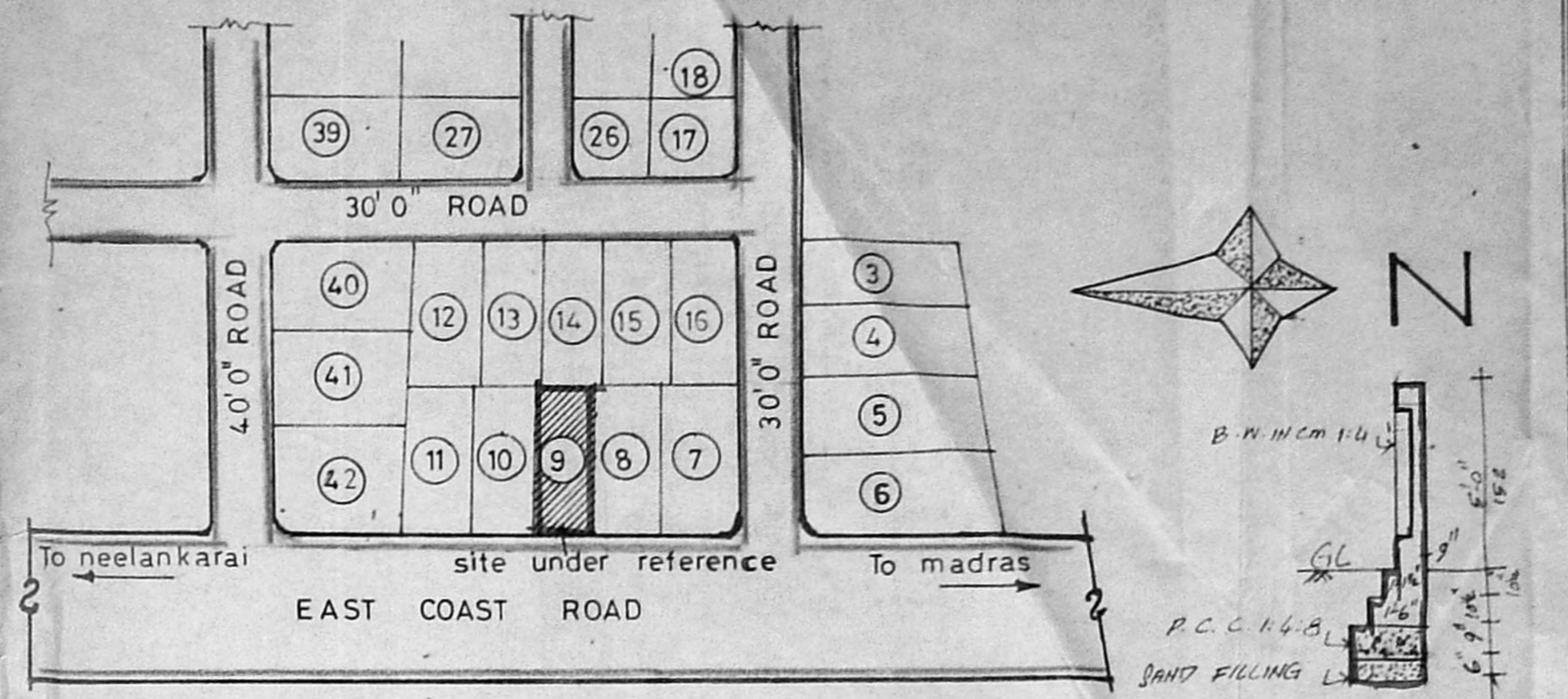

KEY PLAN not to scale

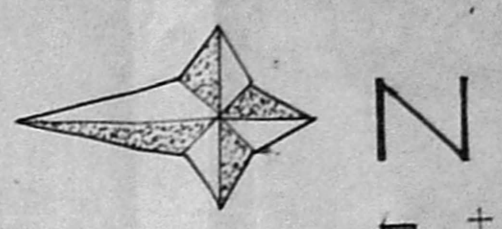

SEC OF COMPOUND WALL

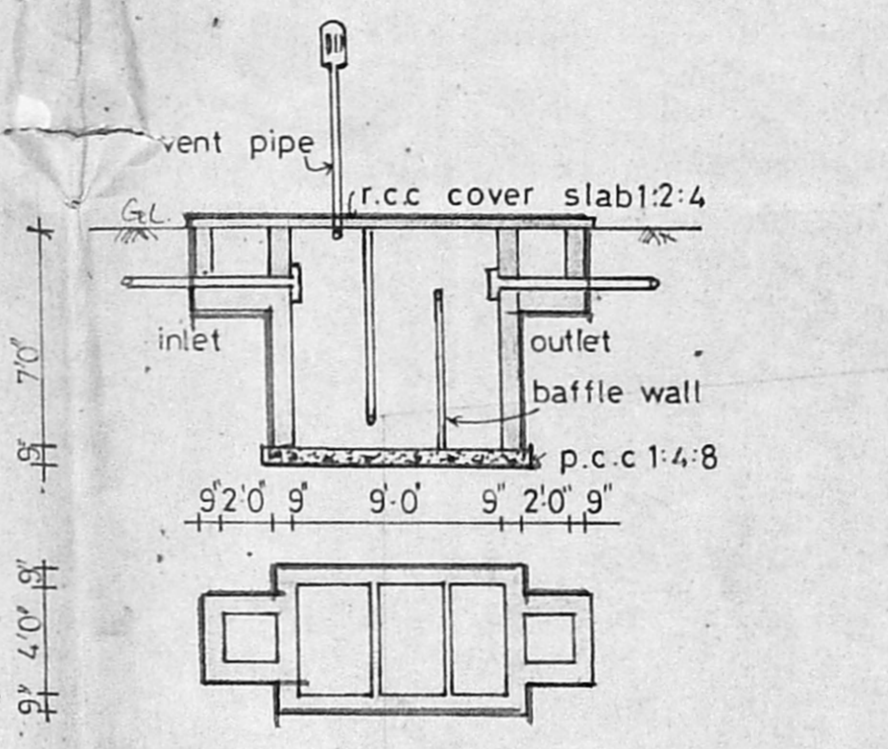

DETAILS OF SEPTIC TANK

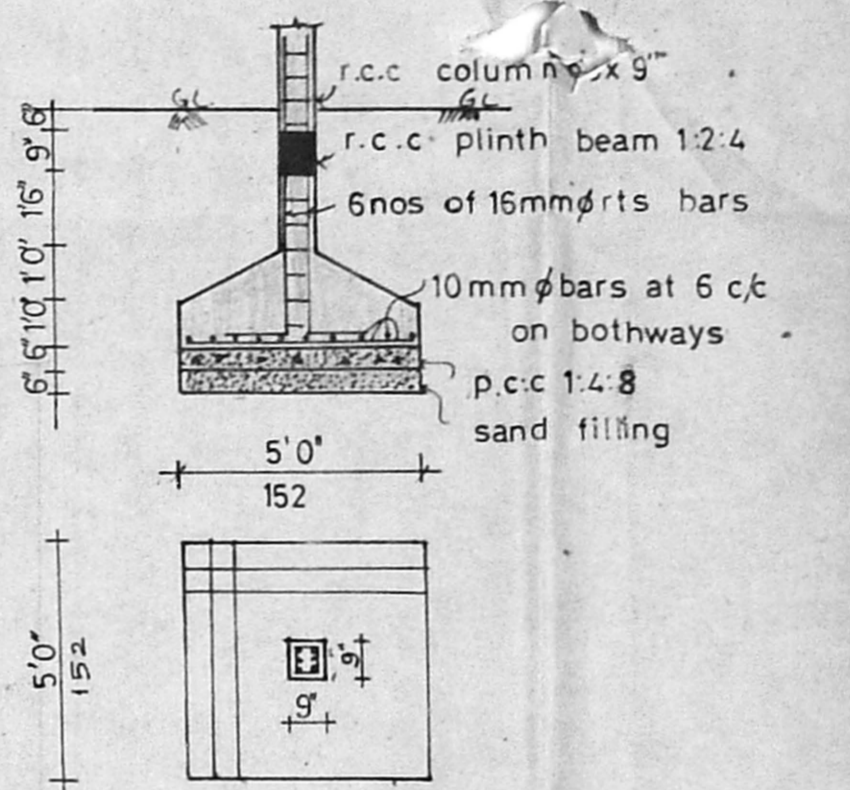

FOUNDATION DETAILS

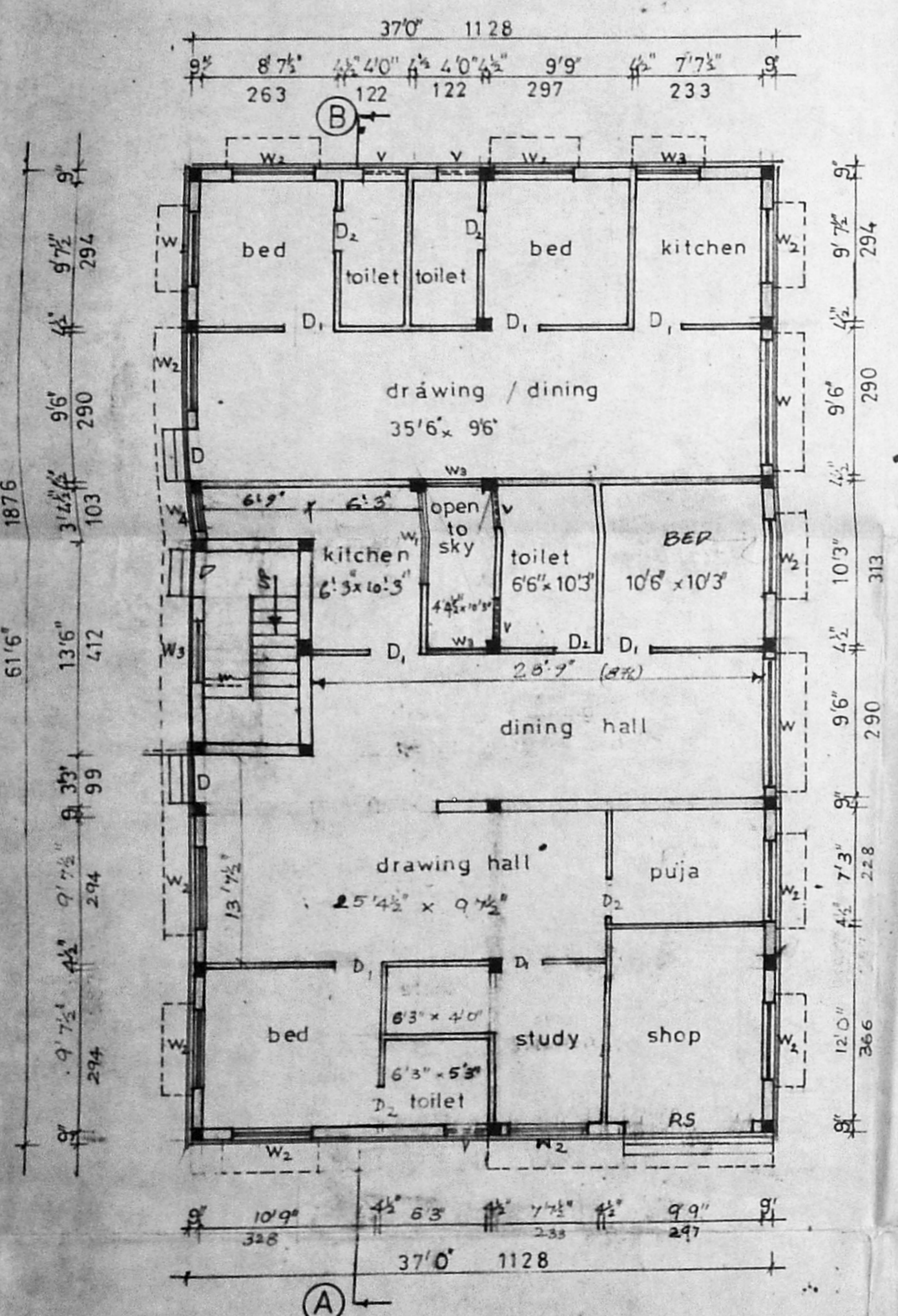

GROUND FLOOR PLAN

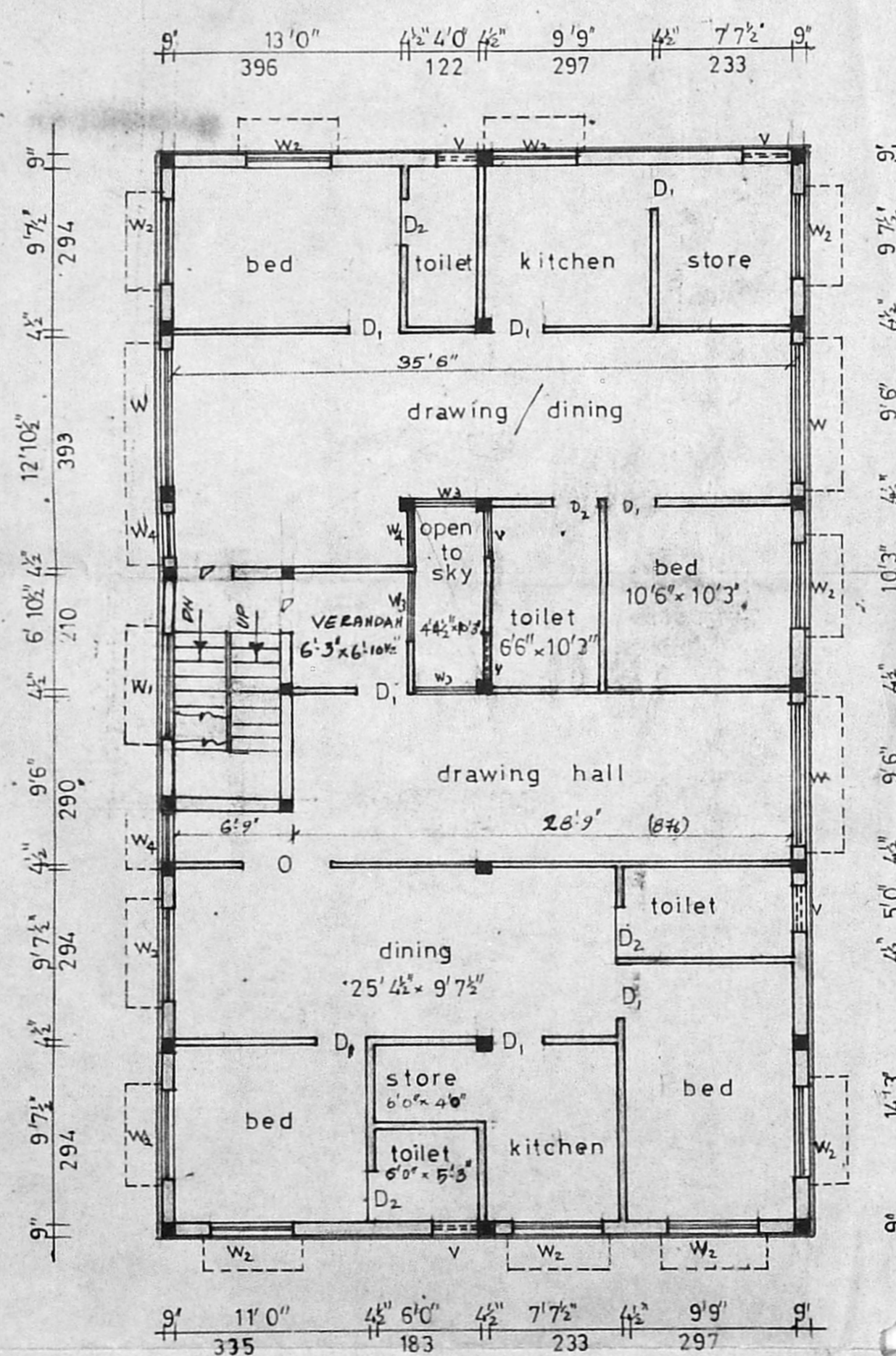

FIRST FLOOR PLAN

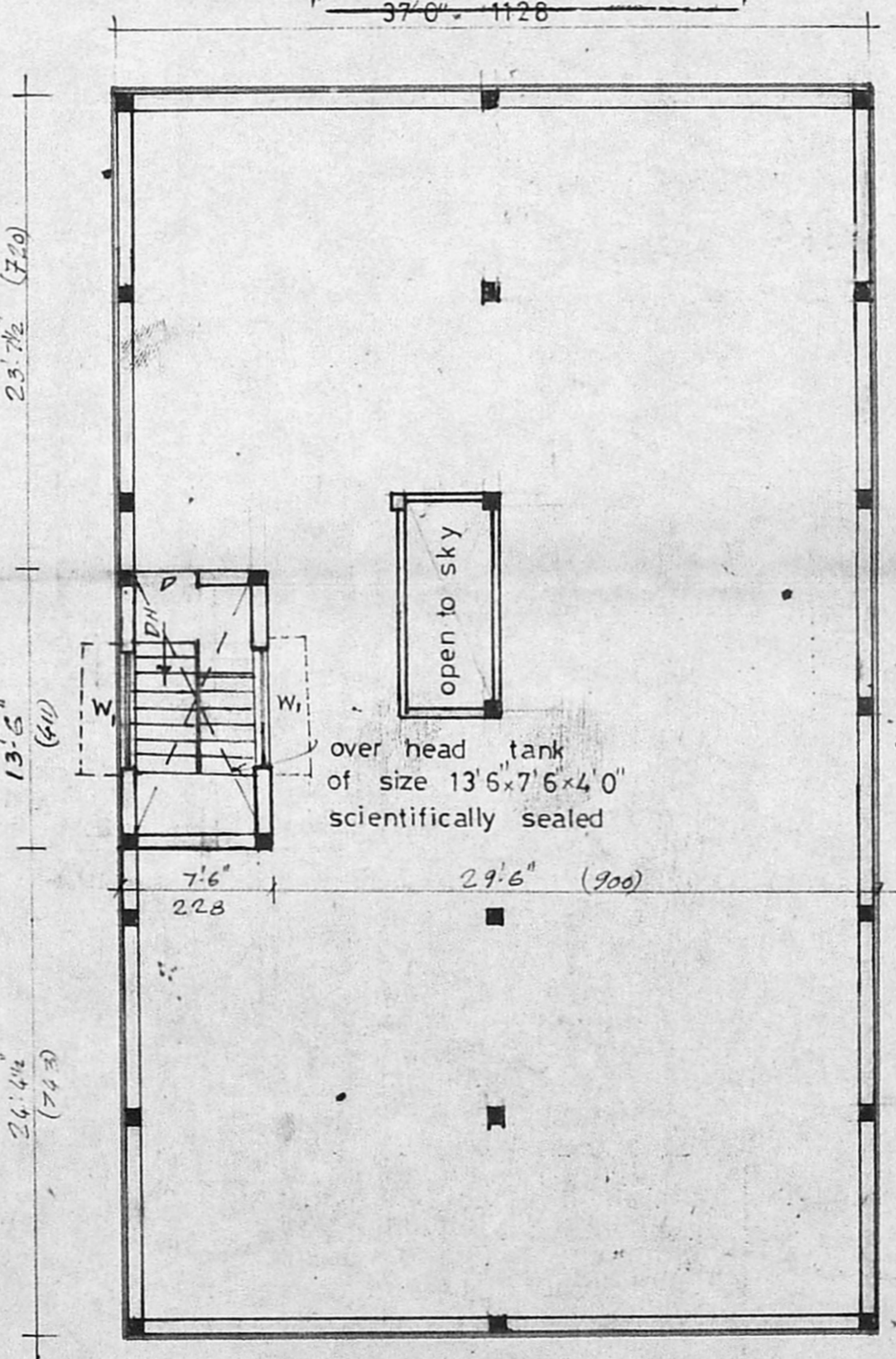

TERRACE FLOOR PLAN

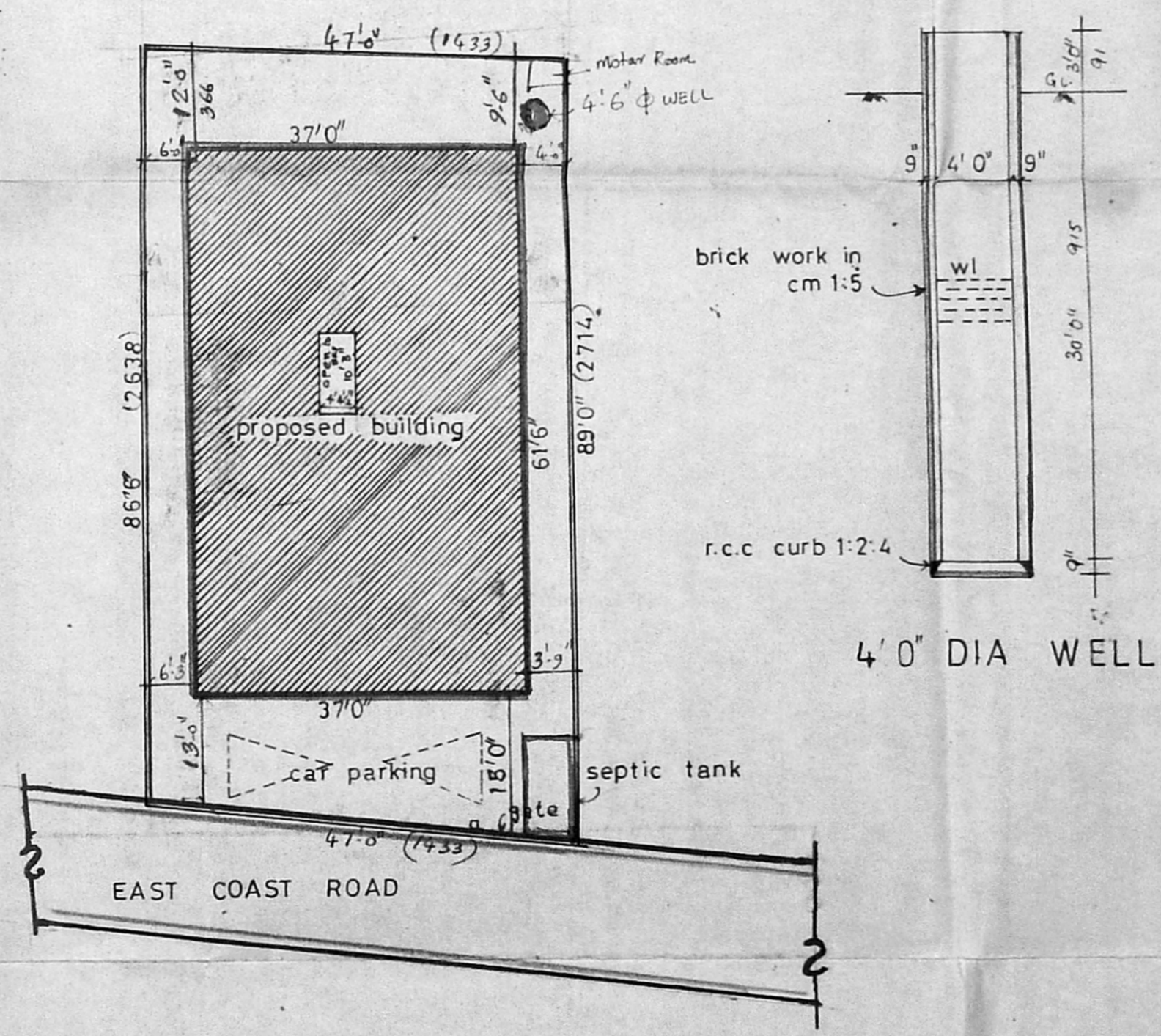

SITE PLAN scale 1"= 8'0" (or) 1:200

SCHEDULE OF JOINERY

D	door	3'3" x 7'0"	99	x	213
D ₁	door	3'0" x 7'0"	91	x	213
D ₂	door	2'6" x 7'0"	76	x	213
W	window	8'0" x 4'6"	244	x	137
W ₁	window	6'0" x 4'6"	183	x	137
W ₂	window	5'0" x 4'6"	152	x	137
W ₃	window	4'0" x 4'6"	122	x	137
W ₄	window	3'0" x 4'6"	91	x	137
y	ventilator	2'6" x 2'0"	76	x	61

AREA DETAILS

plot area	4124 sqft	(or)	383.12 m ²
ground floor area	2276 sqft	(or)	211.44 m ²
first floor area	2276 sqft	(or)	211.44 m ²
staircase head room	101 sqft	(or)	9.44 m ²

COLOUR INDEX

proposed work	▬▬▬
boundary	▬▬▬
road	▬▬▬

PLAN SHOWING THE PROPOSED DWELLING UNITS AND SHOPS AT PLOT NO. 9, S.NO. 253 / 2,3 & 4. OF AG'S OFFICE STAFF CO-OP BUILDING SOCIETY LAY-OUT OF HOUSE SITES, KOTTIVAKKAM VILLAGE, SAIDAPET TALUK.

scale 1"= 8'0" (or) 1:100

G. Ponnayy
OWNER

S. ANANTHACHARI, F.I.R.A., M.I.S.E.,
Registered Architect & Engineer No. C.A. 2594,
Class - I Licensed Surveyor No. R.A. 25,
CORPORATION OF MADRAS,
38, VENKATADRIAL STREET,
TRIPLICANE, MADRAS-600 005.
LICENSED SURVEYOR